

MONTERA  
DERMATECH

# ScaNova Pro





## Skin Detection Principle

Multiple light source imaging technology can qualitatively, qualitatively and precisely analyze multiple skin problems such as skin pigments, deep spots, sensitivity, wrinkles, pores, acne black and white heads, superficial vascular, fluorescent, etc. With a multi point positioning system and live image overlay, it is extremely simple to repeatedly capture the same view, allowing you to clearly document your patients' progress over time.

# 5 Advantages



4 Light  
Sources



Big Data Comparison  
Precise Analysis

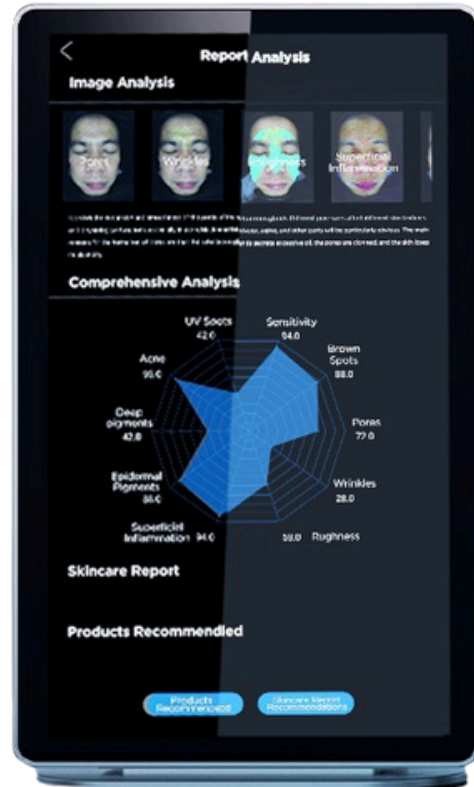

35 Million Pixels



Self Development  
New Algorithm



10 Spectrums

# Found 6 Skin Problems



Wrinkles



Pigments



Sensitivity

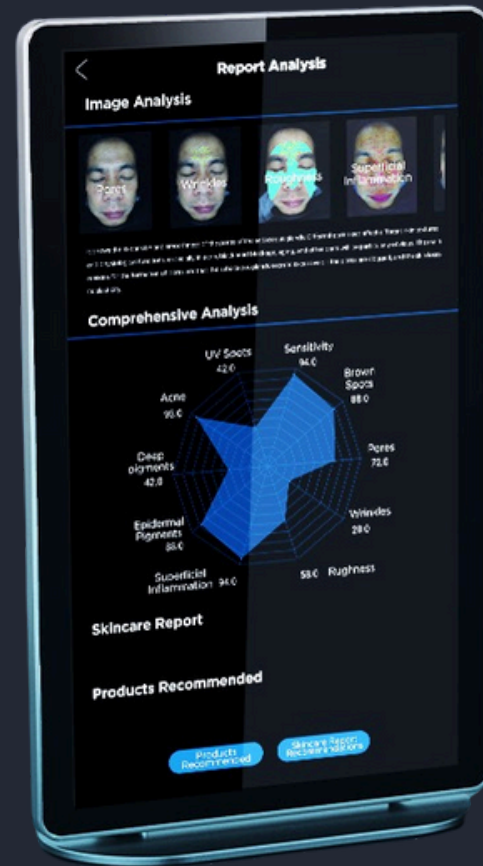

Pores



Deep Spots



Acne



# 10 Intelligent Image Modes

PL Vibration  
Pore Imaging

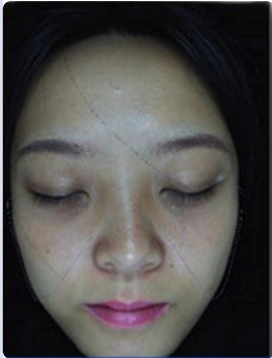

Pores

PL Vibration  
Wrinkle Imaging

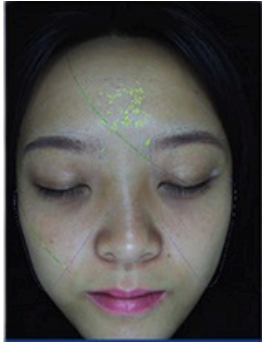

Wrinkles

RBG Roughness  
Imaging

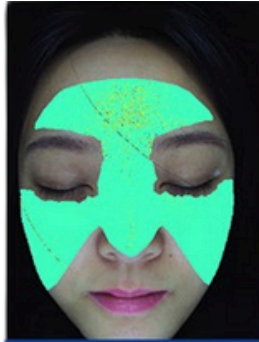

Roughness

Super Inflammation  
Imaging



Super  
Inflammation

Cross-polarized  
epidermal  
pigment Imaging

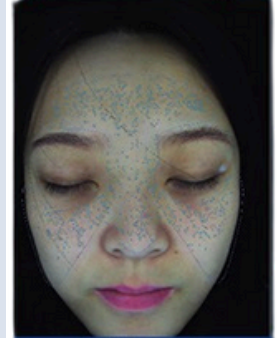

Epidermal  
Pigment

UV Light  
Deep Pigment  
Imaging



Deep  
Pigmentation

UV porphyrins  
Imaging

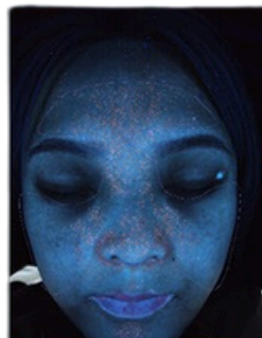

Acne

Red Zone  
Imaging



Sensitive

Brown Zone  
Map Imaging

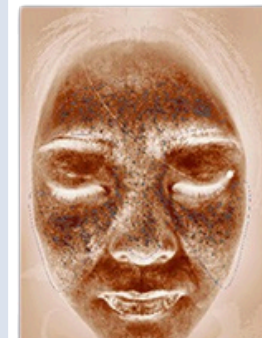

Brown Zone  
Spots

UV Light  
Ultraviolet Spot  
Imaging

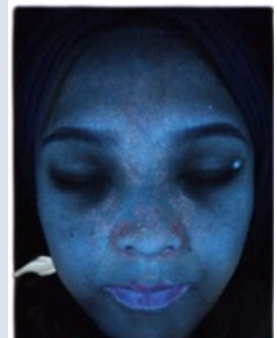

UV  
Light

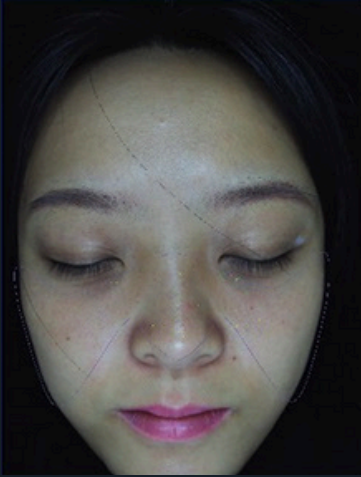

## Pore

It shows the expansion and smoothness of the pores. Different pore sizes affect different skin textures and physiological functions, especially in acne, black- heads blockage, aging and other parts. Pores are formed, the main reason is that the sebaceous glands secrete too much oil, the pores are clogged, and the skin loses its elasticity

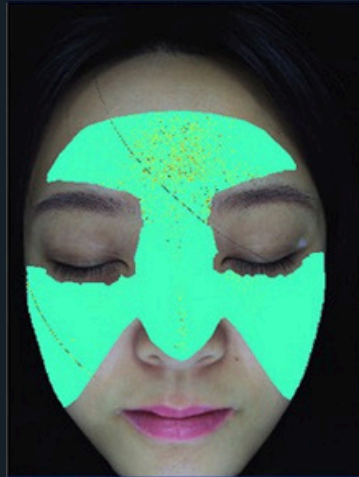

## WRINKLE

Static wrinkles appear. Due to the lack of water or collagen, the elastic fibers continue to decrease, resulting in weakened skin elasticity and local irreversible creases, including fine lines, dry lines, and the static lines.,such as static wrinkles persist, any big changes will be brought about by its development



## Roughness

Skin texture, fine texture, refers to shallow and thin skin grooves, small and smooth skin mounds, fine texture, and small pores. Due to the degeneration and fracture of collagen fibers, the texture is deepened, the skin is rough and not smooth, the surface is uneven, and the luster is lost, which affects the appearance



### **SUPERFICIAL INFLAMMATION**

Inflammation is a pathological reaction of human skin to various stimuli. It is characterized by sudden or repeated erythema, papules, and desquamation. Or purple, in the form of red spots, dots, lines or star-shaped lesions, such as inflammatory acne, red blood streaks, rosacea, seborheic dermatitis, sensitive skin, etc.

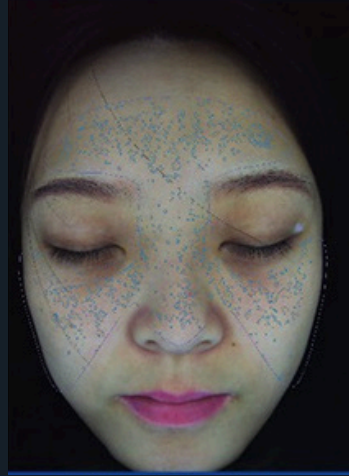

### **SUPERFICIAL INFLAMMATION**

Epidermal pigmentation is the spots and pigmentation on the skin surface. It is caused by the increase of pigment in the basal layer of the epidermis. Due to sun exposure, slowing down of pigment metabolism, and endocrine changes, the color is mostly light brown tan/dark brown, and shallow spots are more common: Sun damage such as sun-bum, freckles, inflammation and pigmentation.

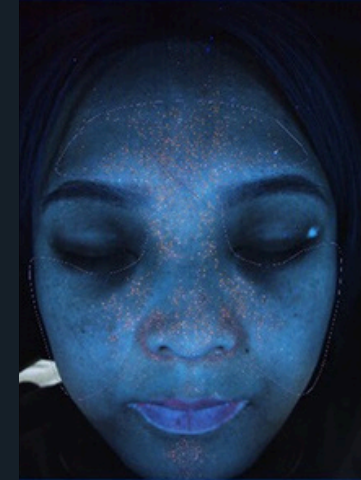

### **Acne**

UV purple porphyrin, cell secretions and skin colonies interact to produce fluorescence effects and produce fluorescence imaging. For example: red fluorescent dots are porphyrins, porphyrins, which are metabolites of some bacteria parasitic on hair follicles, can reflect the secretion of sebaceous glands in the skin, and are often related to the onset of acne.



# Specifications

<b>Product Name</b>	<b>Scannova Pro</b>
CPU	RK3588
Pixels	35 Million Pixels
System Language	English
Display Resolution	1920 x 1080
Operation System	Android



# Contact Us

+1 866-540-4504

[Info@monteradermatech.com](mailto:Info@monteradermatech.com)

